

**SECTION ON AB**

Planning Permit No. A/682/91

**APPROVED**

SUBJECT TO THE CONDITIONS IN T.22-0/9-73

No. A/3619/91 Date 18/6/91

FOR MEMBER SECRETARY  
MADRAS METROPOLITAN  
DEVELOPMENT AUTHORITY  
MADRAS - 600 008.

PLAN SHOWING THE PROPOSED RESIDENTIAL BUILDING, IN R.S. NO. 130/1 (PB), AT PERUNGALATHUR VILLAGE, SAIDAPET TK, CHINGLEPUT DE. SCALE: 1"=8'-0" (1:100) PERUNGALATHUR TOWN PANCHAYAT.

- || SCHEDULE OF JOINERY ||**
- D: PANELLED DOOR - 3'-0" x 7'-0" .91 x 2.10
  - DI: -DO- - 2'-6" x 6'-0" .25 x 1.82
  - W: PANELLED WINDOW - 4'-0" x 4'-6" 1.22 x 1.37
  - WI: -DO- - 3'-0" x 3'-0" .91 x .91
  - V: VENTILATOR - 3'-0" x 2'-0" .91 x .61

**|| REFERENCE ||**

Sand filling for foundation and flooring, P.C.C 1:4:8 for foundation and flooring, Brick work in c.m 1:5 for wall, R.C.C lintel, Sun shade, roof slab with c.c 1:2:4, plastering with c.m 1:5, 1/2" tk for walls, floor finishing with c.m 1:3, 3/4" tk, weathering course over roof slab fixing the pressed tiles with c.m 1:3, 3/4" tk.

- PROPOSED
  - ROAD
  - PLOT BOUNDARY
- PLOT AREA : 3072 SQ.FT  
PRO-AREA : 1111 SQ.FT  
CARPET AREA : 860 SQ.FT

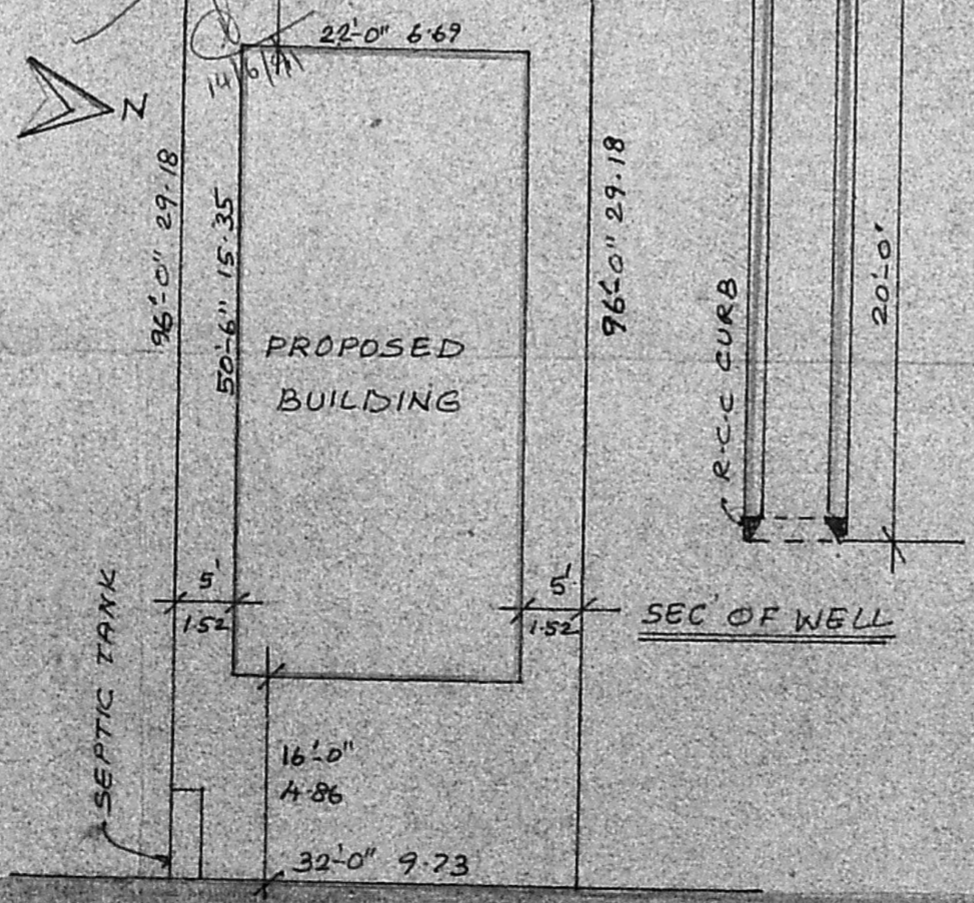

20' SATHIYAMOORTHY STREET

*Sankar*  
26/9/91  
2/4/91

OWNER

**R. Mohan Rao, D.O.E.**  
LICENSED SURVEYOR  
Corporation of Madras  
REG No: 14  
AMBATTUR TOWN SHIP  
MADRAS MUNICIPALITY  
Consulting Engineer & Contractors  
Office: 15, Madley Road  
V NAGAR, MADRAS 600 027

Phone: 440753